Flute 1

Η ΕΛΙΑ

ποίηση; Κωστής Παλαμάς

μουσική: Σπ. Ρουβάς

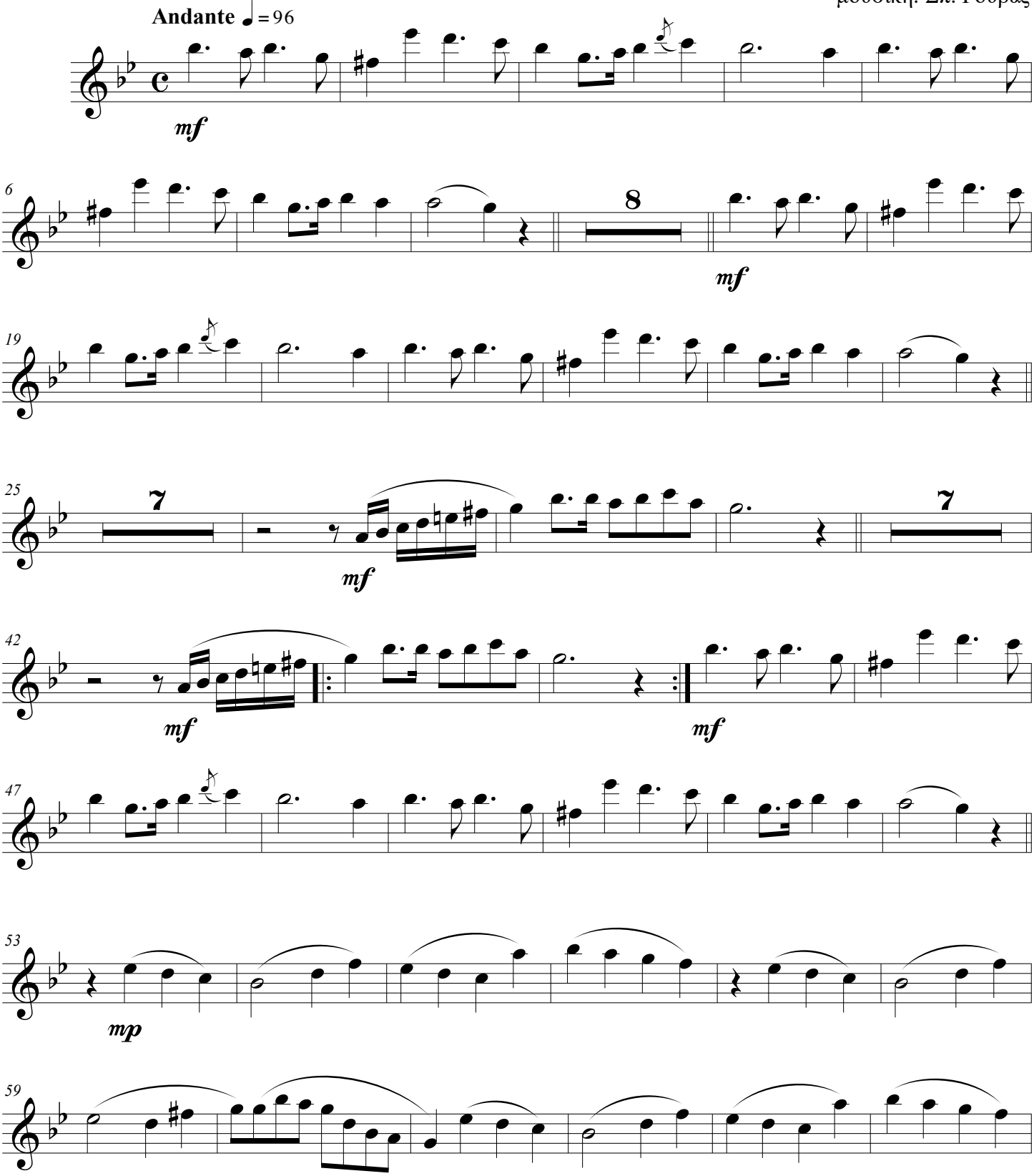

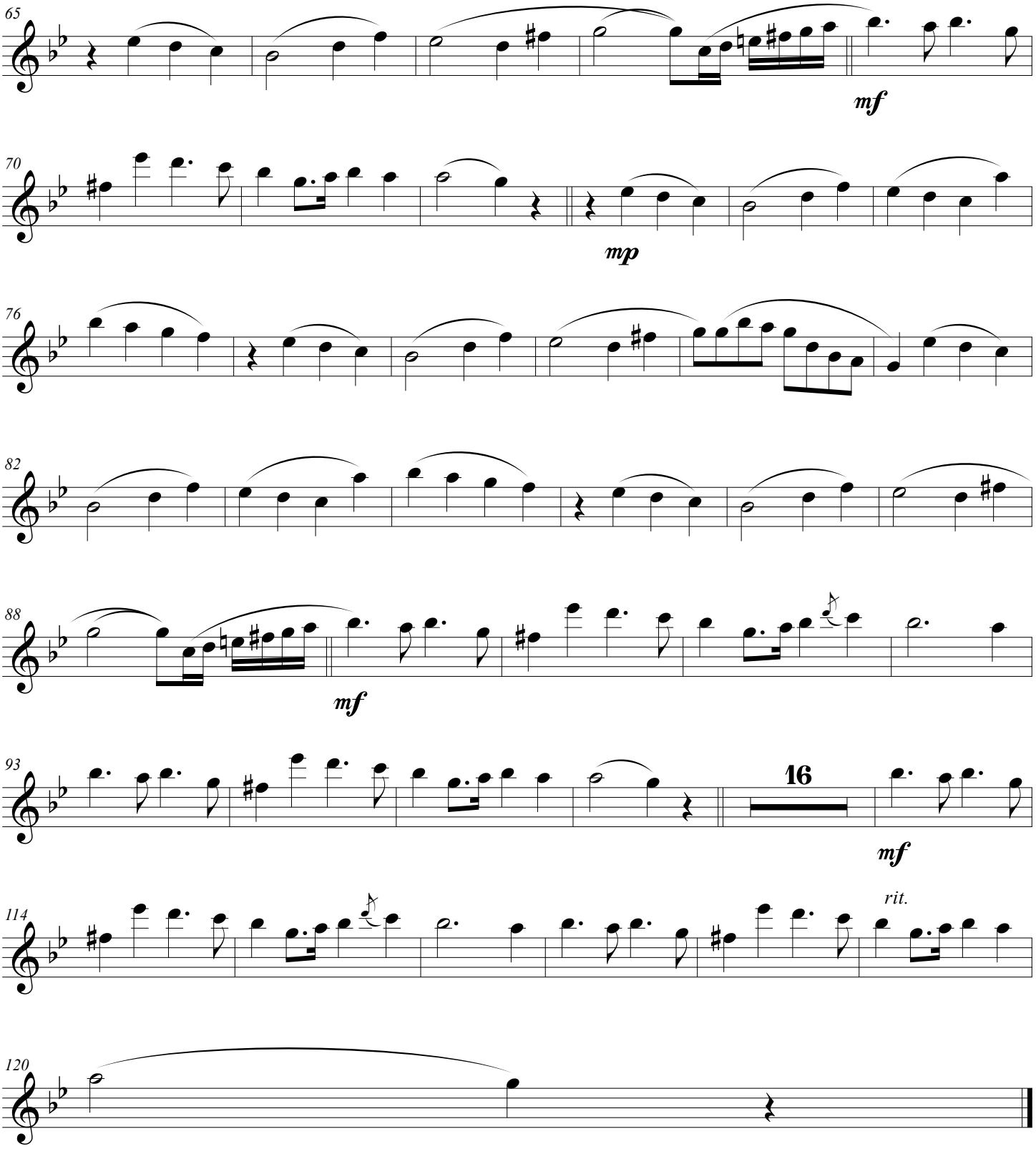
65
mf
70
mp
76
82
88
mf
93
16
mf
114
rit.
120