Trombone 3

Η ΕΛΙΑ

ποίηση; Κωστής Παλαμάς
μουσική: Σπ. Ρουβάς

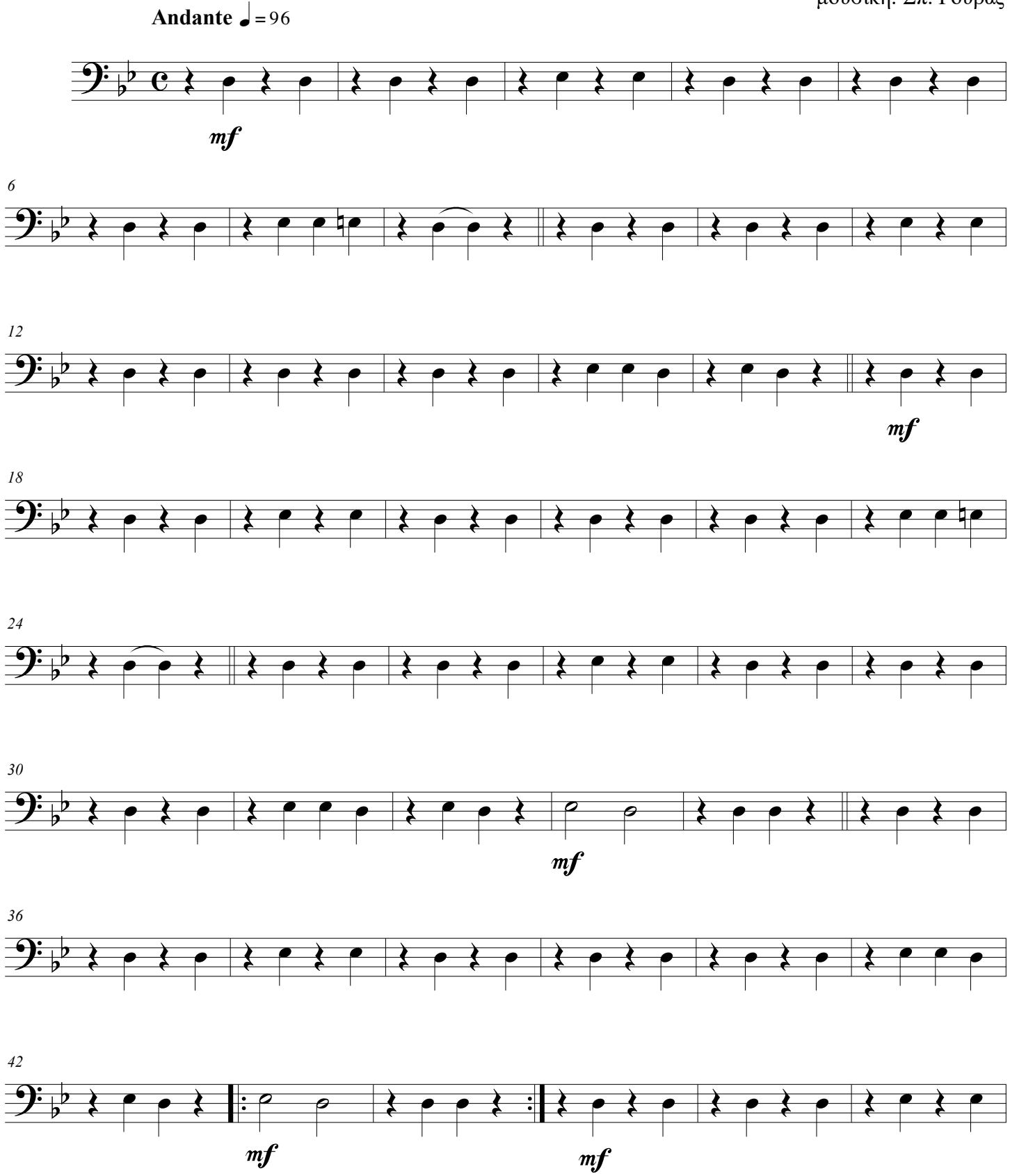

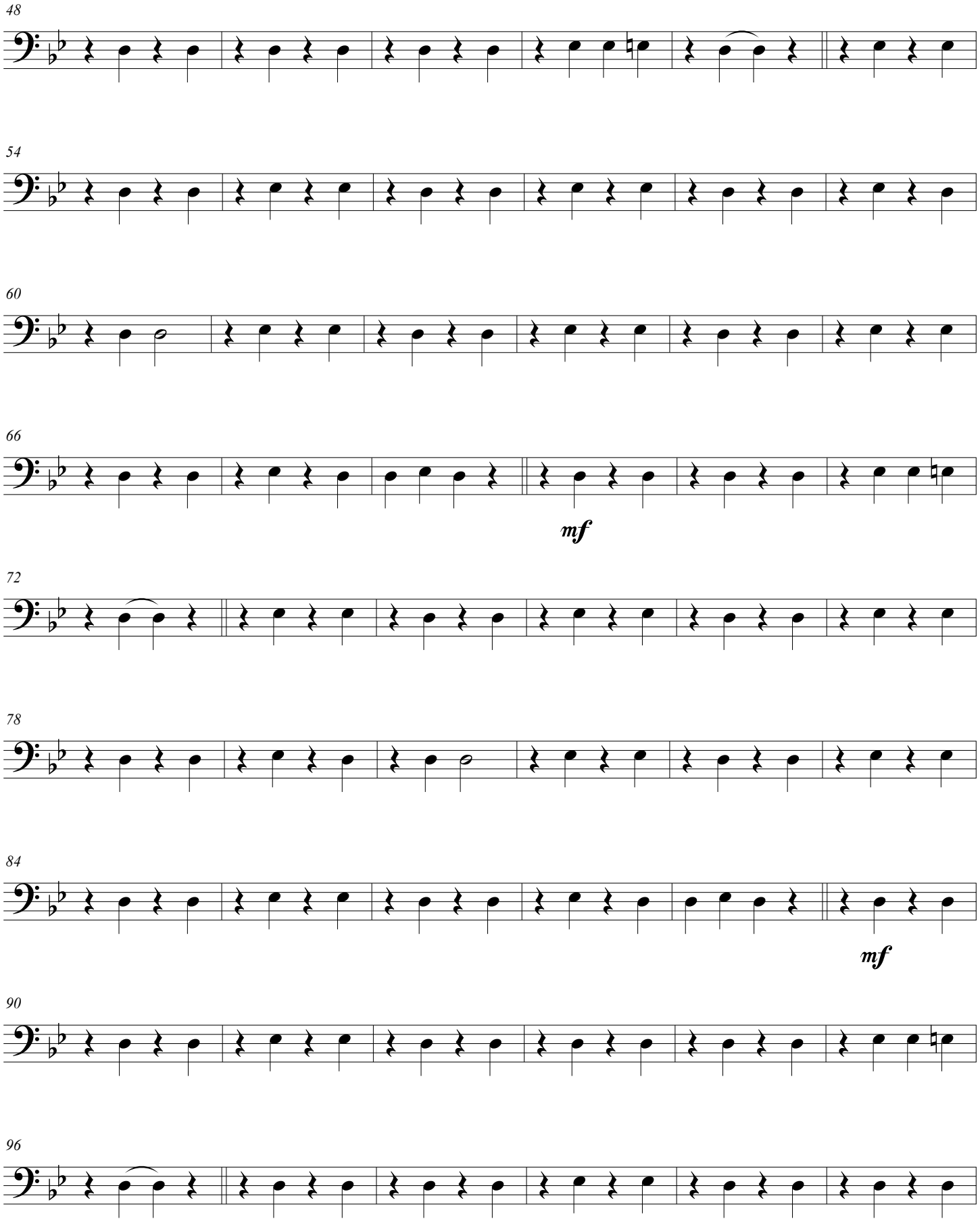
48
54
60
66
mf
72
78
84
mf
90
96

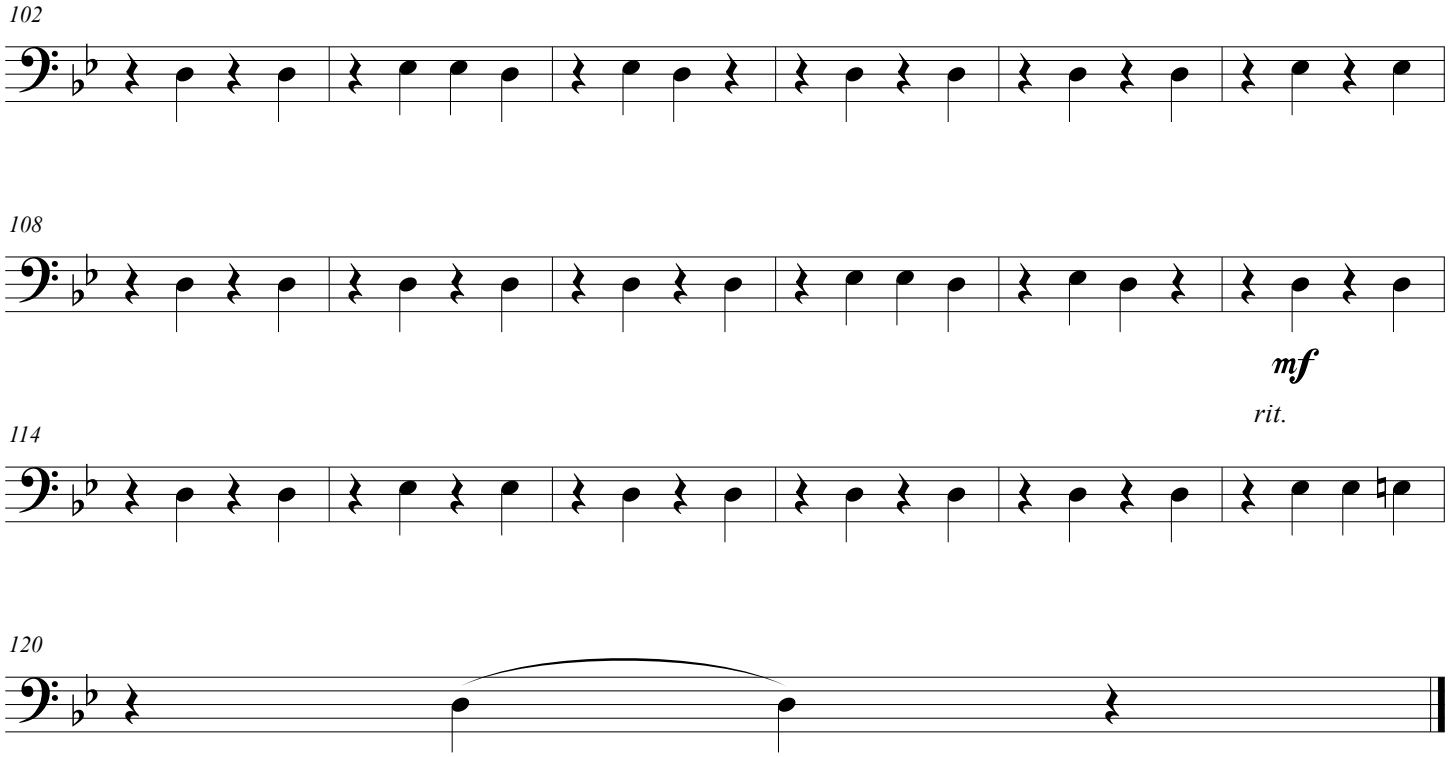
102
108
mf
rit.
114
120